

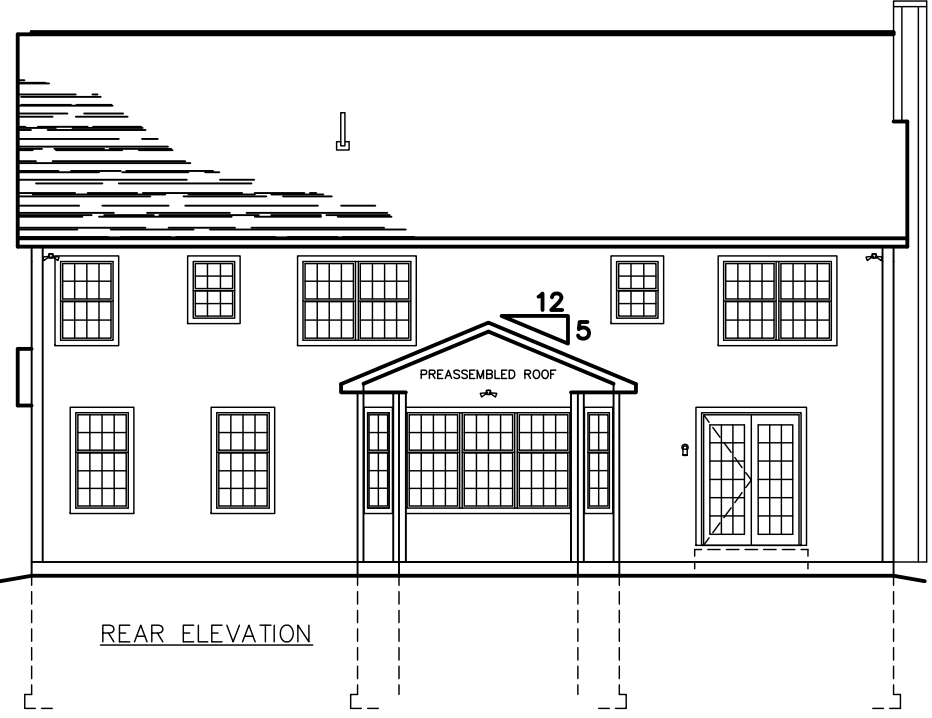

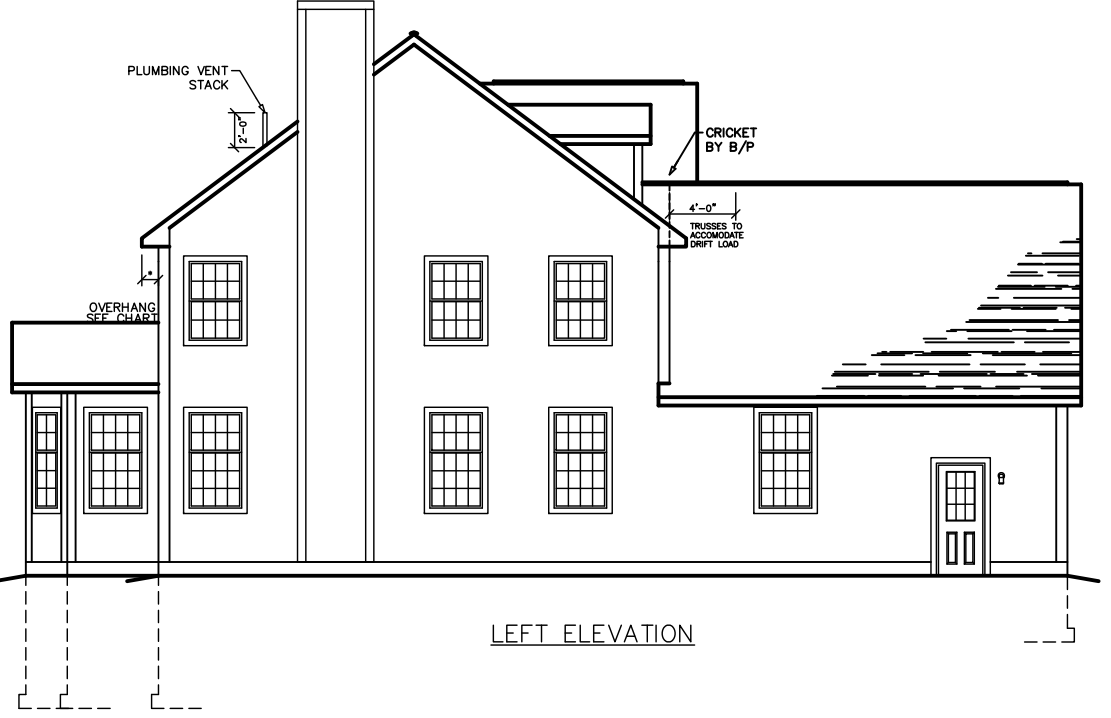
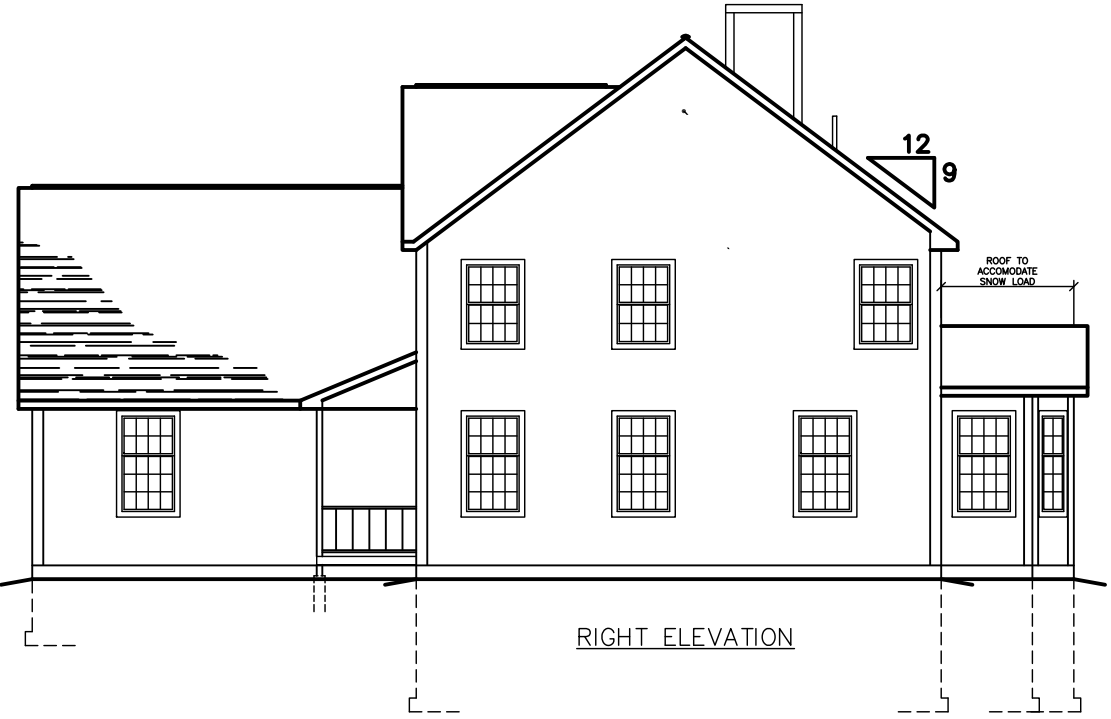
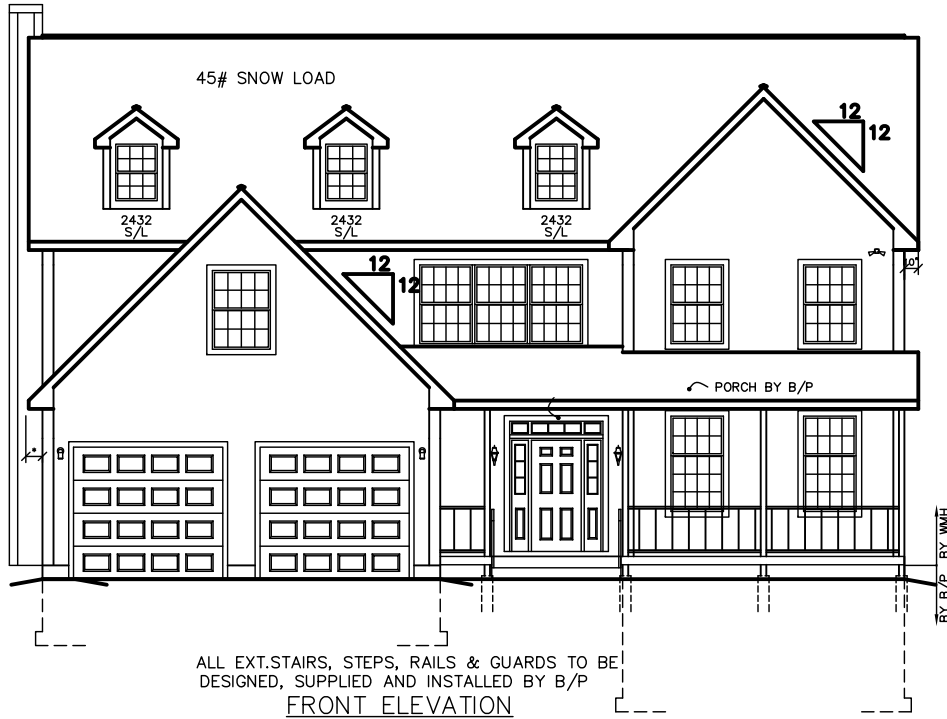

*Custom Colonial VI*

OVERHANG DIMENSION (*)			
ROOF PITCH	HOUSE WIDTH		
	24'-0"	26'-0"/30'-0"	27'-8"/31'-8"
5/12	16"	11"	16"
7/12	16"	11"	16"
9/12	12"	11"	12"
12/12	8 3/4"	8 3/4"	8 3/4"

NOTE:  
WINDOW GRILLE PATTERNS SHOWN ARE FOR ANDERSEN WINDOWS.  
GRILLE PATTERNS FOR OTHER MANUFACTURERS MAY BE DIFFERENT.



SEE STANDARD NOTES & DETAILS DWG #8

THIRD PARTY INSPECTION AGENCY	
PE / RA	
SERIAL No. <b>04267</b>	
PRODUCTION No.	
REVISION	DATE
	10/21/04
	01/11/05
CHECK	DATE
<b>COLONIAL CTM-R</b> <b>ELEVATIONS</b>	
HOMEOWNER: SALLY-ANN COASH SLIDE: 109 SONN DRIVE RYE, NY 10580	Westchester Modular Homes Inc 30 Reagans Mill Road, Wingdale, New York, 12594 Tel (914)832-9400 Fax (914)832-6698
BUILDER: WMHCC 1995 ROUTE 22 BREWSTER, NY 10509	
USE GROUP: SINGLE FAMILY CONST. TYPE: 5B	DESIGNER: J.D.W. DATE: 09/24/04 SCALE: 1/8" = 1'-0" PAGE: 1

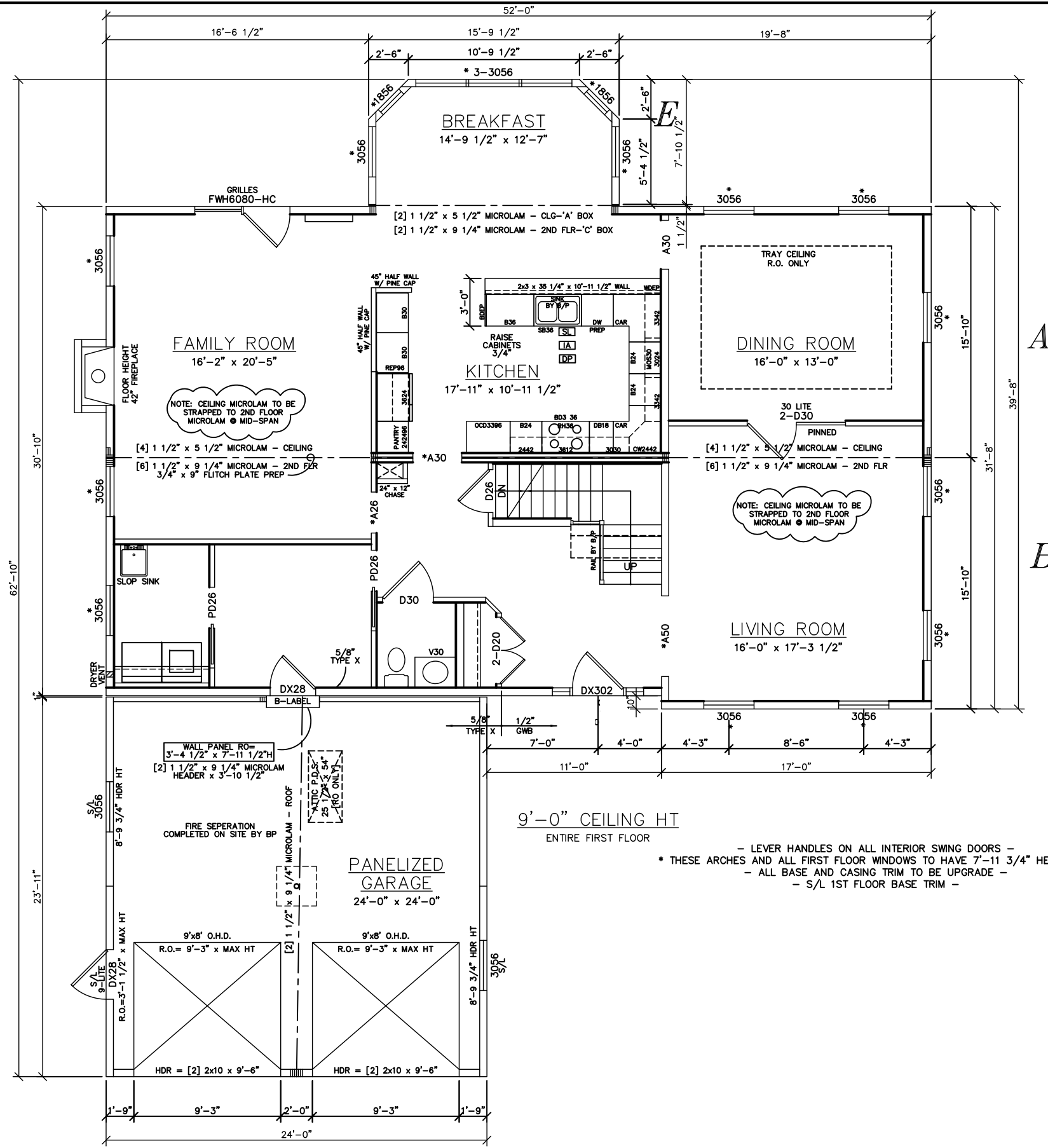

A  
B

9'-0" CEILING HT  
ENTIRE FIRST FLOOR

- LEVER HANDLES ON ALL INTERIOR SWING DOORS -  
\* THESE ARCHES AND ALL FIRST FLOOR WINDOWS TO HAVE 7'-11 3/4" HEADERS \*  
- ALL BASE AND CASING TRIM TO BE UPGRADE -  
- S/L 1ST FLOOR BASE TRIM -

LIGHT & VENTILATION SCHEDULE (SF)

ROOM	AREA	LIGHT		VENT	
		REQUIRED	SUPPLIED	REQUIRED	SUPPLIED
KITCHEN	196	15.7	0.0	7.84	0.00
BREAKFAST	179	14.3	76.9	7.16	34.69
DINING ROOM	208	16.6	38.7	8.32	17.19
LIVING ROOM	275	22.0	51.6	11.00	22.92
FAMILY ROOM	330	26.4	47.7	13.20	27.57

SEE STANDARD NOTES & DETAILS DWG #8

THIRD PARTY INSPECTION AGENCY		PE / RA	
SERIAL No.	04267	PRODUCTION No.	
REVISION	DATE	CHECK	DATE
	10/21/04		01/11/05
HOMEOWNER: SALLY-ANN COASH SITE: 109 SONN DRIVE RYE, NY 10580		<b>COLONIAL CTM-R</b> <b>FIRST FLOOR PLAN</b>	
BUILDER: WMHCC 1995 ROUTE 22 BREWSTER, NY 10509	Designer: <b>JDW</b> DATE: 09/24/04 SCALE: 3/16" = 1'-0" PAGE: <b>3A</b>		
Westchester Modular Homes Inc 30 Reagans Mill Road, Wingdale, New York, 12594 Tel (914)832-9400 Fax (914)832-6698			

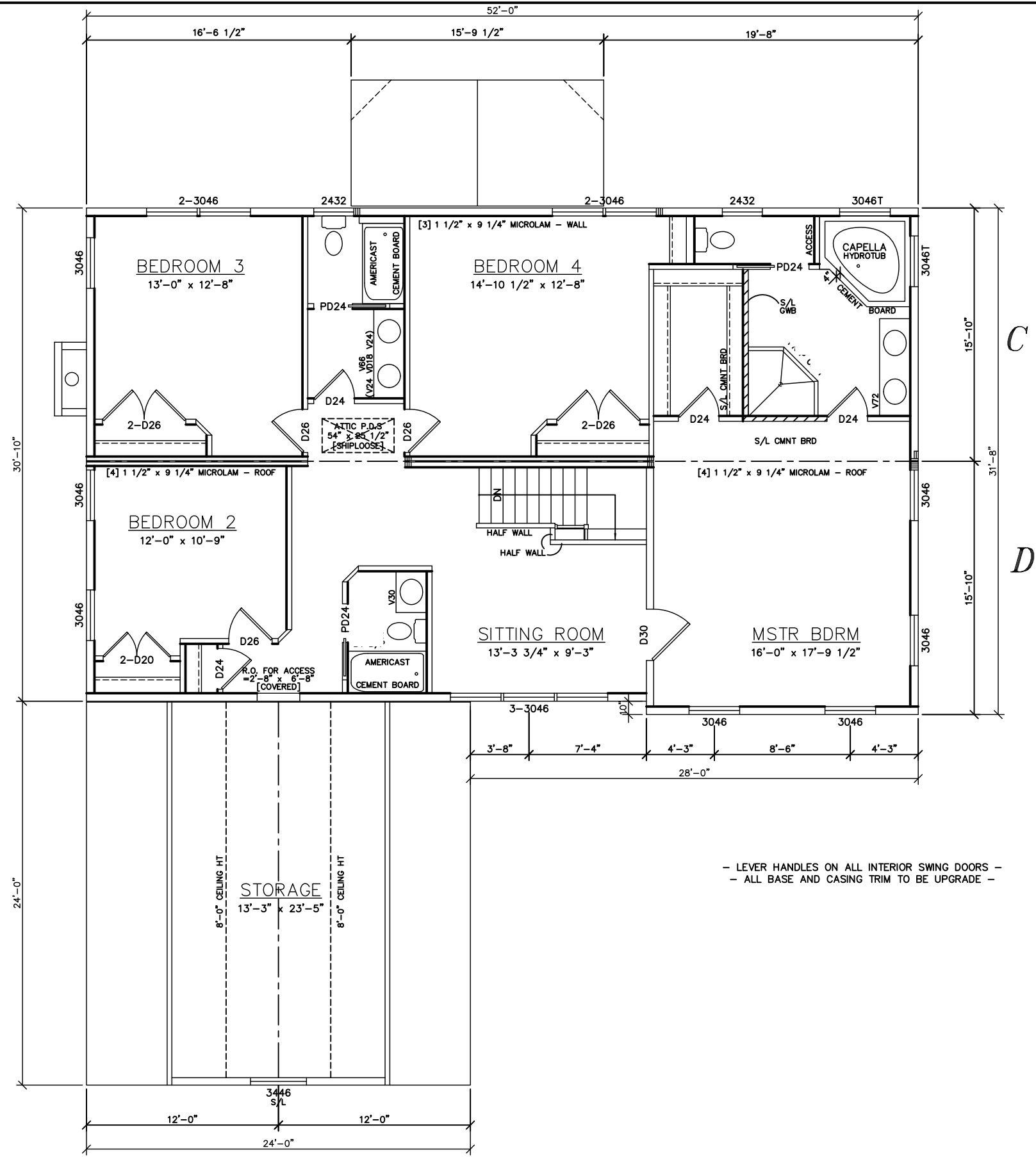

- LEVER HANDLES ON ALL INTERIOR SWING DOORS -  
 - ALL BASE AND CASING TRIM TO BE UPGRADE -

ROOM	AREA	LIGHT		VENT	
		REQUIRED	SUPPLIED	REQUIRED	SUPPLIED
MSTR BDRM	285	22.8	41.2	11.40	22.92
SITTING ROOM	133	10.6	30.9	5.32	17.19
BEDROOM 2	129	10.3	20.6	5.16	11.46
BEDROOM 3	165	13.2	30.9	6.60	17.19
BEDROOM 4	188	15.0	20.6	7.52	11.46

SEE STANDARD NOTES & DETAILS DWG #8

<b>USE GROUP:</b> SINGLE FAMILY	<b>BUILDER:</b> WMHCC 1995 ROUTE 22 BREWSTER, NY 10509	<b>HOMEOWNER:</b> SALLY-ANN COASH	<b>THIRD PARTY INSPECTION AGENCY</b>
<b>CONST. TYPE:</b> 5B	<b>DESIGNER:</b> J.D.W.	<b>SITE:</b> 109 SONN DRIVE RYE, NY 10580	<b>PE / RA</b>
<b>DATE:</b> 09/24/04	<b>DATE:</b> 10/21/04	<b>REVISION</b>	<b>SERIAL No.</b> <b>04267</b>
<b>SCALE:</b> 3/16" = 1'-0"	<b>DATE:</b> 01/11/05	<b>REVISION</b>	<b>PRODUCTION No.</b>
<b>PAGE:</b> 3B	<b>CHECK</b>	<b>DATE</b>	
<b>COLONIAL CTM-R</b>		<b>SECOND FLOOR PLAN</b>	
 <b>Westchester Modular Homes Inc</b> 30 Reagans Mill Road, Wingdale, New York, 12594 Tel (914)832-9400 Fax (914)832-6698			